

# Backstop Improvements: Frank DeLuca Hall of Fame Field

1000 Main Street  
Stratford, CT



2725 Main Street  
Stratford, CT 06614

## LOCATION MAP

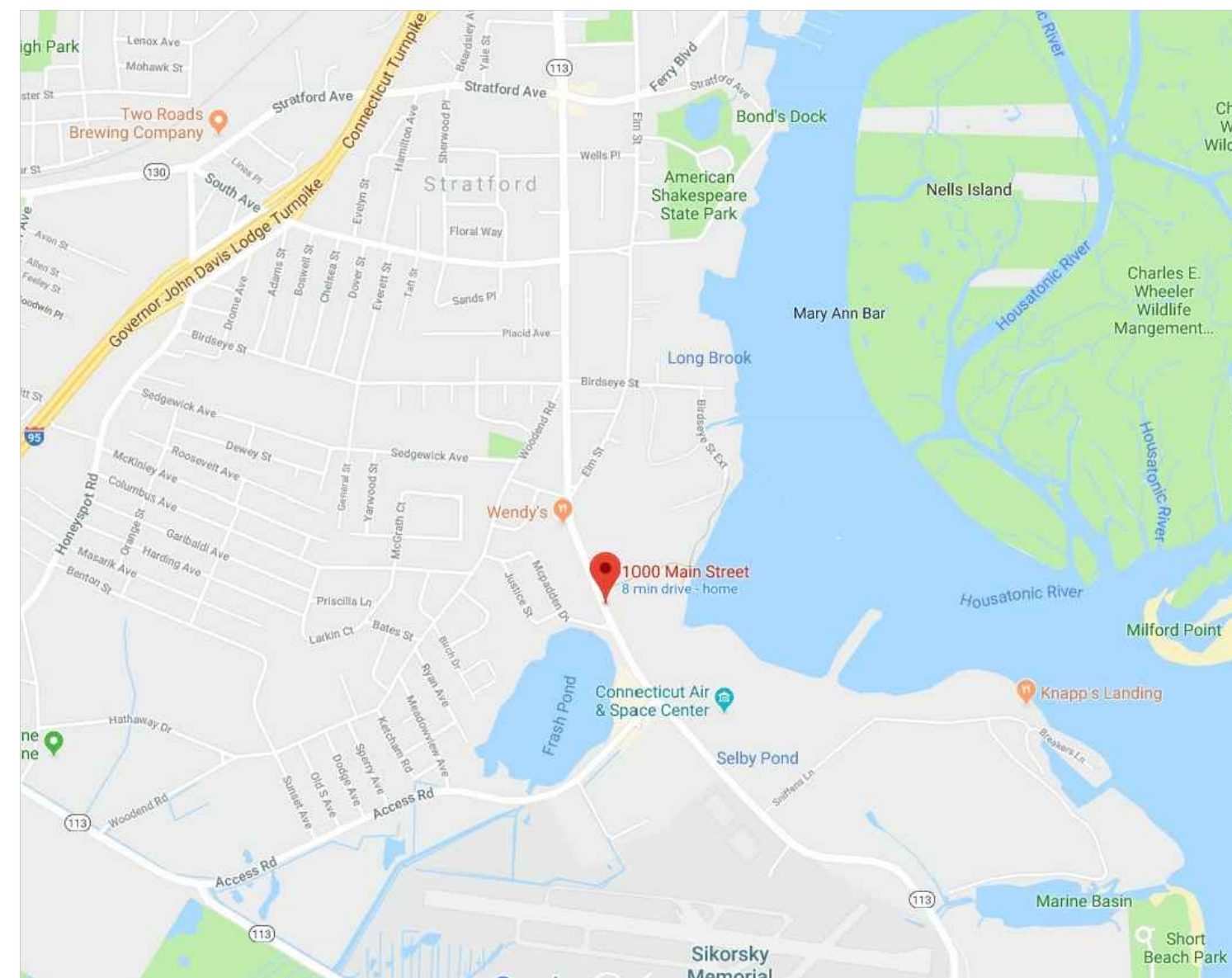

## MATERIALS LEGEND:

	BRICK		STONE
	BATT INSULATION		CRUSHED STONE
	CONTINUOUS WOOD FRAMING THROUGH MEMBER		CONCRETE MASONRY UNITS
	CONCRETE		NEW PARTITION
	METALS		WOOD FRAMING - INTERRUPTED MEMBER
	PARTICLE BOARD		FINISHED WOOD
	RIGID INSULATION		
	COMPACTED GRAVEL		
	EARTH/UNDISTURBED SOIL		

## GRAPHIC LEGEND:

	INTERIOR WALL ELEVATION NUMBERS		REMOVE EXISTING CONSTRUCTION
	SECTION REFERENCE		EXISTING CONSTRUCTION
	DETAIL REFERENCE		REVISION MARK
	ROOM NUMBER		COLUMN GRID LINES
	CEILING HEIGHT		BUILDING SECTION
	PARTITION TYPE		INDICATES HIDDEN LINE - ABOVE, BELOW, BEHIND OR ITEMS TO BE REMOVED
	EXTERIOR ELEVATIONS		EXISTING DOOR ASSEMBLY
	CENTERLINE OR N.I.C.		EXISTING DOOR TO BE REMOVED
	WINDOW TYPE		DOOR TO BE INSTALLED - INDICATES DOOR NUMBER (SEE SCHEDULE)
	HOLLOW METAL TYPE		FURNITURE

NOTE: ROOM NUMBERS DESIGNATED DO NOT CORRESPOND TO EXISTING SCHOOL SIGNAGE & ARE FOR CONSTRUCTION PURPOSE ONLY

## GENERAL NOTES:

- ALL DETAILS AND/OR PART OF DETAILS ARE SIMILAR FOR SIMILAR LOCATIONS IN ALL OR PART OF THE DETAIL.
- ALL WORK IS NEW UNLESS NOTED OTHERWISE.
- EACH CONTRACTOR SHALL VERIFY ALL CONDITIONS AND DIMENSIONS ON THE JOB SITE.
- INDICATED DIMENSIONS ARE TO :
  - FACE OF MASONRY OR CONCRETE AND FACE OF FINISH TO FINISH ARE EXACT.
  - CENTER LINES.
- WRITTEN DIMENSIONS ON THESE DRAWINGS SHALL HAVE PRECEDENCE OVER SCALED DIMENSIONS.
- ANY VARIATION FROM CONDITIONS SHOWN ON THESE DRAWINGS SHALL BE BROUGHT TO THE ATTENTION OF THE CONSTRUCTION MANAGER AND ARCHITECT. AFFECTED WORK SHALL NOT PROCEED UNTIL CLARIFICATION HAS BEEN RECEIVED.
- ALL WORK IS TO CONFORM TO ALL APPLICABLE CONNECTICUT BUILDING CODES.
- USE ONLY NEW MATERIALS AND EQUIPMENT WITHOUT DEFECTS.
- DISCREPANCIES AND OMISSIONS ON DRAWINGS AND SPECIFICATIONS SHALL BE REPORTED TO THE CONSTRUCTION MANAGER AND ARCHITECT IN WRITING FOR CLARIFICATION.
- SET ALL WORK STRAIGHT, PLUMB AND LEVEL OR WITH INDICATED SLOPE.
- EACH CONTRACTOR IS TO USE THE APPROVED STANDARDS: A.I.S.C. FEDERAL, U.S., ETC. STANDARDS OF THEIR TRADES. ALL CONSTRUCTION SHALL BE PERFORMED TO THESE STANDARDS.
- IF AMBIGUITIES EXIST IN THE CONTRACT DOCUMENTS, THE CONTRACTOR SHALL INCLUDE IN HIS BID THE MORE EXPENSIVE METHOD OF WORK.
- THE GENERAL CONTRACTOR SHALL REMOVE AND DISPOSE OF ALL DEBRIS.
- LARGE SCALE DETAILS HAVE PRECEDENCE. HOWEVER WORK INDICATED ON SMALL SCALE DRAWINGS SHALL NOT BE OMITTED. SIMILARLY, NOTES TAKE PRECEDENCE OVER SCHEDULES, PIPING AND WIRE DIAGRAMS. HOWEVER WORK SHOWN OR DESCRIBED BY OTHER METHODS SHALL NOT BE OMITTED.
- CUT AND PATCH ALL EXISTING FINISHES AS REQUIRED BY NEW WORK. MATCH AND FINISH TO PRESENT FINISHED SURFACES OR AS INDICATED.
- FLASH PATCH EXISTING CONCRETE SLABS THAT ARE TO RECEIVE FINISH FLOORING AS REQUIRED.
- ALL PIPING IN FINISHED SPACES TO BE FURRED OUT AND FINISHED TO MATCH EXISTING ADJACENT FINISHES.
- BY SUBMISSION OF THE BID OR PROPOSAL THE UNDERSIGNED BIDDER AND THE PERSON OR PERSONS SIGNING ON BEHALF OF THE BIDDER, AND SHOULD THIS BID BE A JOINT BID, EACH PARTY THERETO, CERTIFIES AS TO ITS OWN ORGANIZATION, UNDER PENALTY OF PERJURY, THAT TO THE BEST OF KNOWLEDGE AND BELIEF:

THE PRICES IN THIS BID HAVE BEEN ARRIVED AT INDEPENDENTLY WITHOUT COLLUSION, CONSULTATION, COMMUNICATION, OR AGREEMENT FOR THE PURPOSE OF RESTRICTING COMPETITION, AS TO ANY MATTER RELATING TO SUCH PRICES WITH ANY OTHER BIDDER OR WITH ANY COMPETITOR.

UNLESS OTHERWISE REQUIRED BY LAW, THE PRICES WHICH HAVE BEEN QUOTED IN THIS BID HAVE NOT BEEN KNOWINGLY DISCLOSED BY THE BIDDER PRIOR TO OPENING, DIRECTLY OR INDIRECTLY, TO ANY OTHER BIDDER NOR TO ANY COMPETITOR; AND NO ATTEMPT HAS BEEN MADE OR WILL BE MADE BY THE BIDDER TO INDUCE ANY OTHER PERSON, PARTNERSHIP OR CORPORATION TO SUBMIT OR NOT TO SUBMIT A BID FOR THE THE PURPOSE OF RESTRICTING COMPETITION.

## LIST OF DRAWINGS

1 of 1 SITE PLAN

## Revisions

6/15/2018 ISSUED FOR BID

## SNYDER ARCHITECTS, LLC

Architecture . Planning . Construction Management  
Trumbull, CT 203-243-3346  
info@snyderarchitects.com

## Civil Engineer

MILONE & MACBROOM  
99 Realty Drive  
Cheshire, CT 06410  
(203) 271-1773

## Project



Backstop Improvements:  
**Frank DeLuca  
Hall of Fame Field**

1000 Main Street  
Stratford, CT

## Drawing Title

TITLE SHEET

Issued  
6/15/2018

Scale  
AS INDICATED

Job No.  
18-005

Drawing No.

T-001



2025 - 2026 - 2027 - 2028 - 2029 - 2030 - 2031 - 2032 - 2033 - 2034 - 2035 - 2036 - 2037 - 2038 - 2039 - 2040 - 2041 - 2042 - 2043 - 2044 - 2045 - 2046 - 2047 - 2048 - 2049 - 2050 - 2051 - 2052 - 2053 - 2054 - 2055 - 2056 - 2057 - 2058 - 2059 - 2060 - 2061 - 2062 - 2063 - 2064 - 2065 - 2066 - 2067 - 2068 - 2069 - 2070 - 2071 - 2072 - 2073 - 2074 - 2075 - 2076 - 2077 - 2078 - 2079 - 2080 - 2081 - 2082 - 2083 - 2084 - 2085 - 2086 - 2087 - 2088 - 2089 - 2090 - 2091 - 2092 - 2093 - 2094 - 2095 - 2096 - 2097 - 2098 - 2099 - 2100

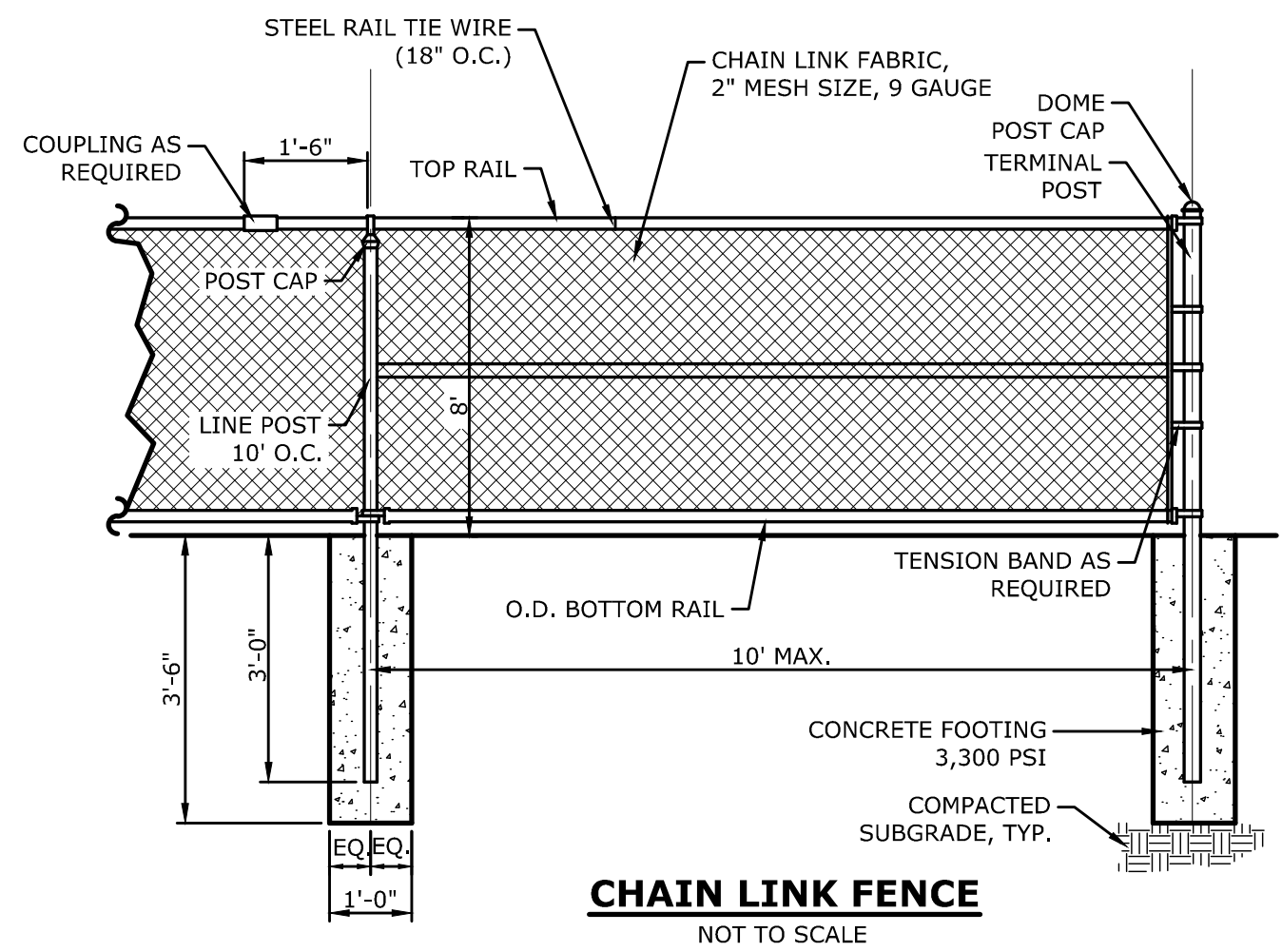

**BID ALTERNATE NO. 1**  
 FURNISH AND INSTALLED COLORIZED CHAIN LINK FENCE, GATES AND NET POSTS IN LIEU OF GALVANIZED. COLOR: BLACK. SEE SPECIFICATIONS FOR ADDITIONAL INFORMATION.

CHAIN LINK FENCE POST AND RAIL SIZING	
POST OR RAIL TYPE	8FT FENCE
TERMINAL OR COMMON	2-7/8"
LINE POST	2-7/8"
TOP RAIL	1-5/8"
INTERMEDIATE RAIL	1-5/8"
BOTTOM RAIL	1-5/8"
GATE POST	2-7/8"
GATE FRAME	1-7/8"

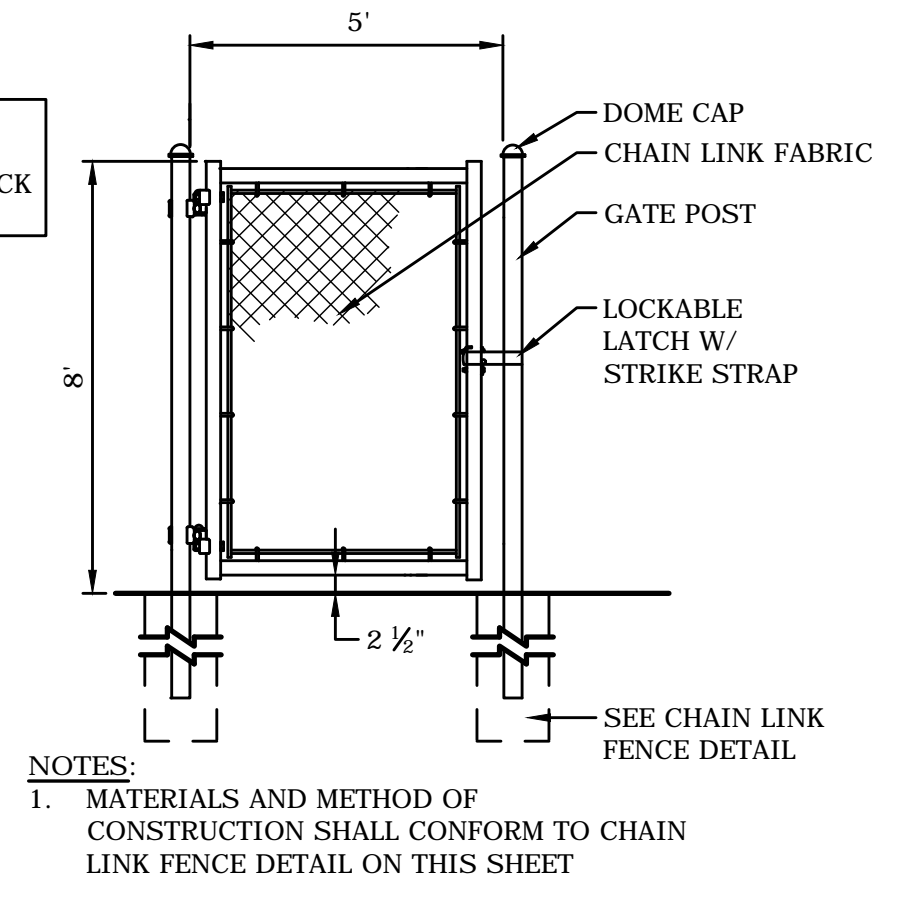

**SINGLE CHAIN LINK FENCE GATE**  
 NOT TO SCALE

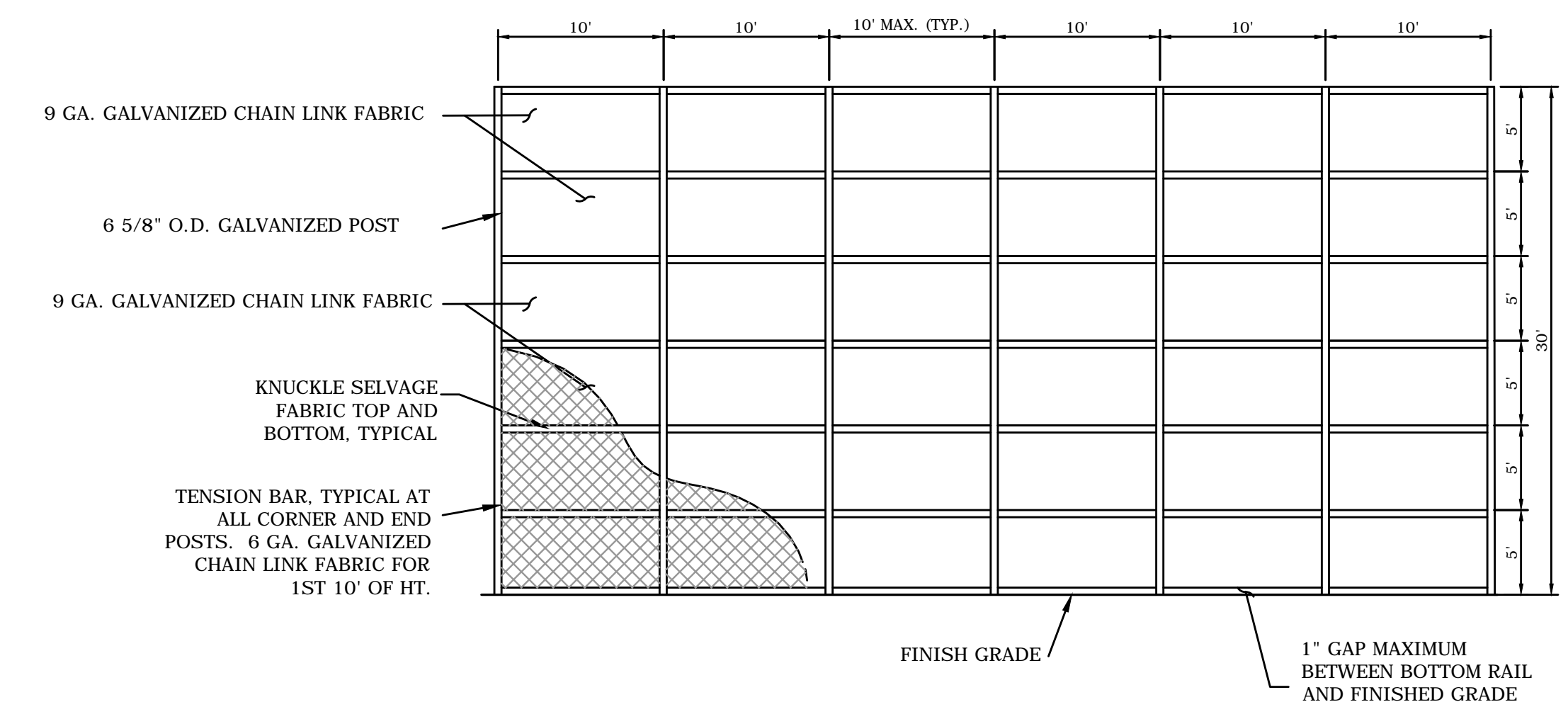

**30 FOOT HIGH CHAIN LINK BACKSTOP**  
 NOT TO SCALE

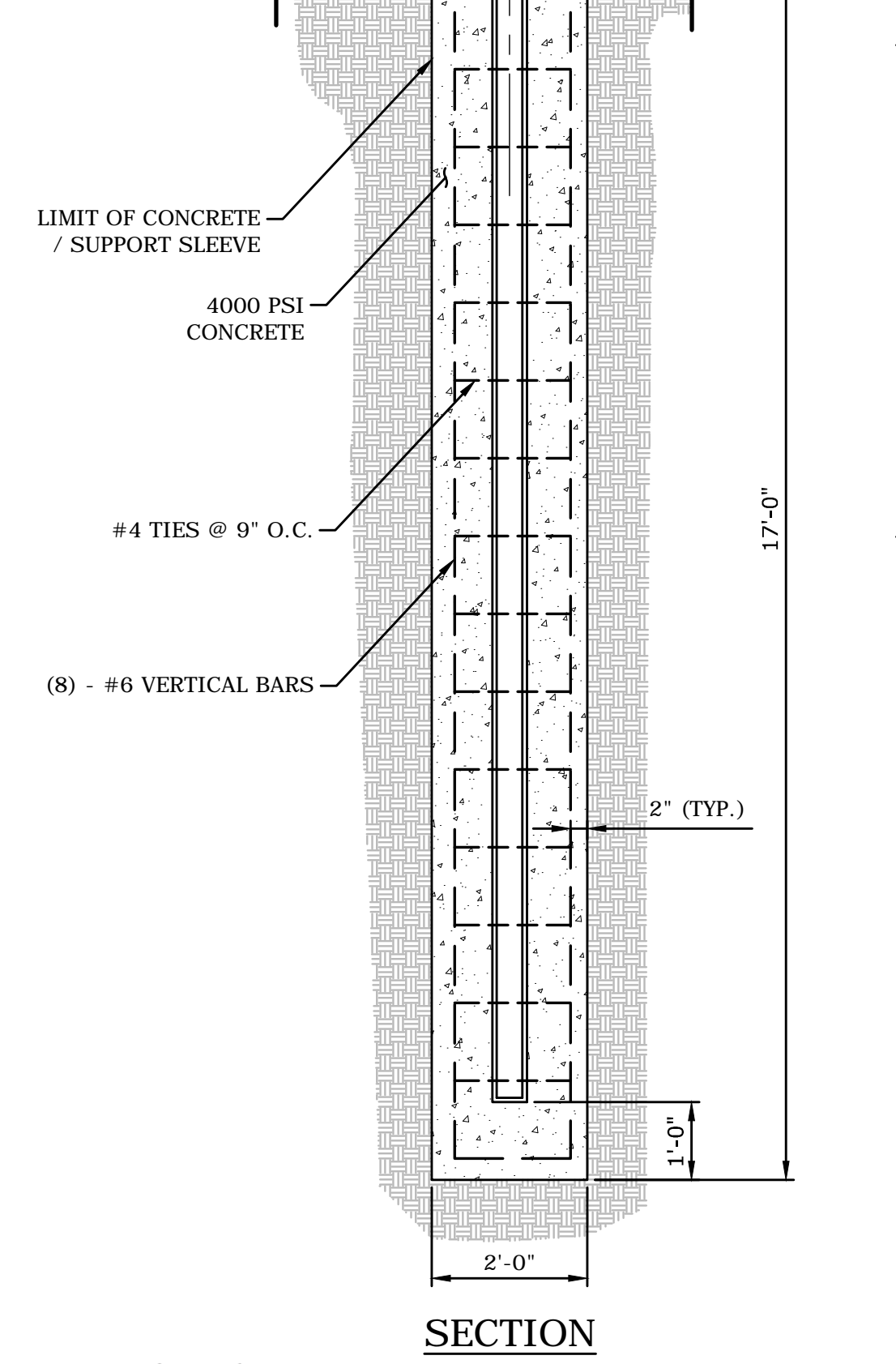
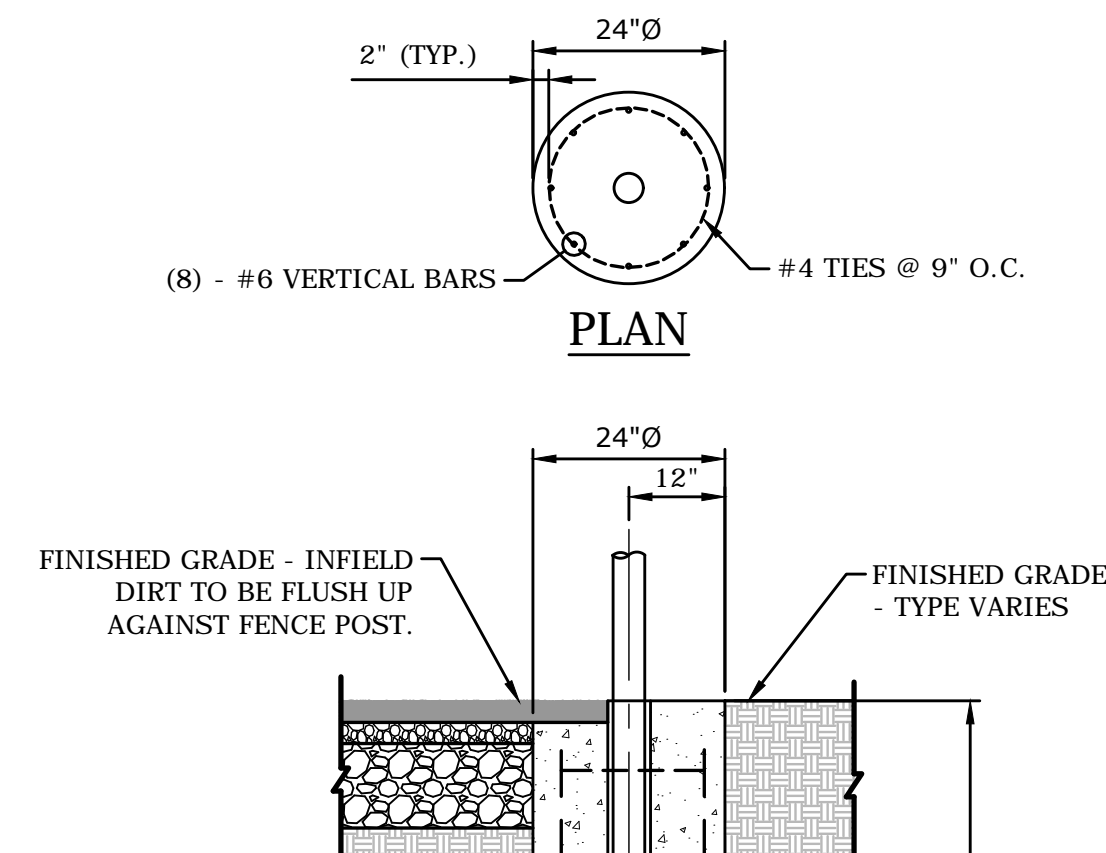
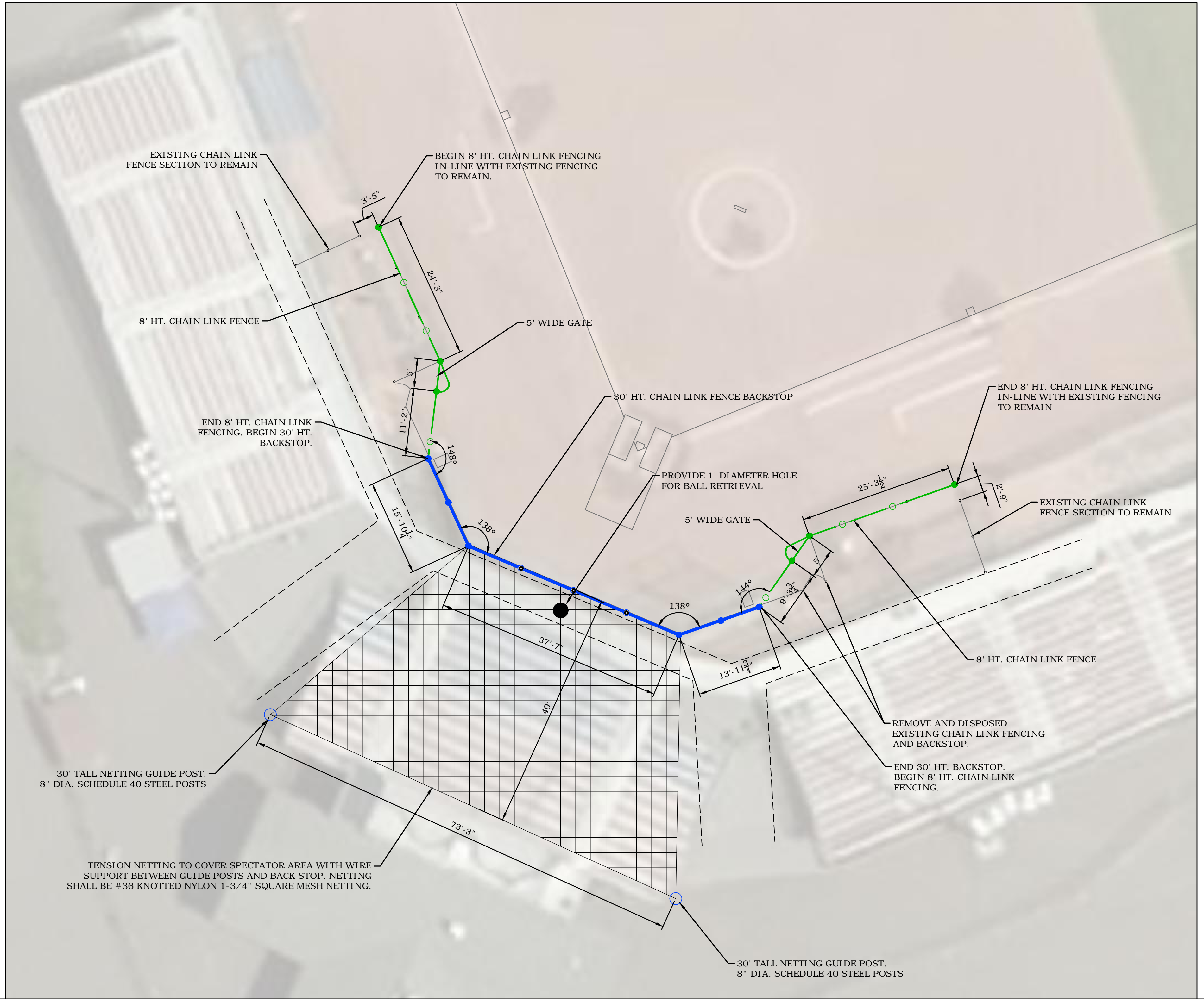

**GENERAL NOTES**

- SPECIFICATIONS:** CONNECTICUT DEPARTMENT OF TRANSPORTATION FORM 817 (2016), AND SPECIAL PROVISIONS.
- DESIGN SPECIFICATIONS:** AASHTO LRFD DESIGN SPECIFICATIONS, 7<sup>TH</sup> EDITION WITH 2016 INTERIM REVISIONS, AS SUPPLEMENTED BY THE CONNECTICUT DEPARTMENT OF TRANSPORTATION BRIDGE DESIGN MANUAL (2003).
- ALLOWABLE DESIGN STRESSES:**  
 CLASS "F" CONCRETE: BASED ON  $f_c = 3,300$  PSI FOR CHAINLINK FENCE  
 BASED ON  $f_c = 4,000$  PSI FOR 30' HT. POST
- LIVE LOAD:** HL-93.
- FUTURE PAVING ALLOWANCE:** NONE

**CONCRETE NOTES**

- REMAIN-IN-PLACE FORMS:** THE USE OF REMAIN-IN-PLACE FORMS ON THIS STRUCTURE IS NOT ALLOWED.
- CLASS "F" CONCRETE:** CLASS "F" CONCRETE SHALL BE USED FOR THE HEADWALLS AND PRECAST CONCRETE LAGGING PANELS.
- CONCRETE COVER:** ALL REINFORCEMENT SHALL HAVE TWO INCHES OF COVER UNLESS DIMENSIONED OTHERWISE.
- EXPOSED EDGES:** EXPOSED EDGES OF CONCRETE SHALL BE BEVELED 1"x1" UNLESS DIMENSIONED OTHERWISE.
- REINFORCEMENT:** ALL REINFORCEMENT SHALL BE ASTM A615 GRADE 60.
- EPOXY COATED REINFORCING BARS:** ALL REINFORCEMENT WITHIN THE PRECAST CONCRETE LAGGING PANELS SHALL BE EPOXY COATED AND SHALL BE INCLUDED IN THE PAY ITEM "PRECAST CONCRETE LAGGING PANELS". ALL REINFORCEMENT WITHIN THE HEADWALLS SHALL BE EPOXY COATED AND SHALL BE PAID FOR UNDER ITEM "PRECAST CONCRETE CULVERT".
- CONSTRUCTION JOINTS:** CONSTRUCTION JOINTS, OTHER THAN THOSE SHOWN ON THE PLANS, WILL NOT BE PERMITTED WITHOUT THE PRIOR APPROVAL OF THE ENGINEER.
- THE COST OF FURNISHING AND INSTALLING CLOSED CELL ELASTOMER SHALL BE INCLUDED IN THE COST OF ITEM "PRECAST CONCRETE CULVERT".

**NOTES**  
 1. SPOILS FROM FOUNDATION EXCAVATION ARE TO BE REMOVED.  
 2. SUPPORT SLEEVE TO BE REMOVED UPON POURING OF CONCRETE.  
**30' HT. POST FOUNDATION DETAIL**  
 SCALE: 1/2" = 1'-0"

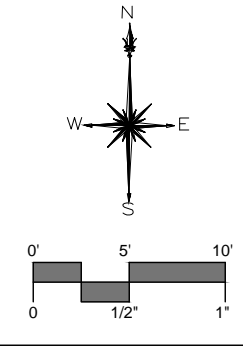

**MILONE & MACBROOM®**  
 99 Realty Drive  
 Cheshire, Connecticut 06410  
 (203) 271-1773 Fax (203) 272-9733  
 www.miloneandmacbroom.com

DESCRIPTION	DATE	BY

**ISSUED FOR BID**  
**SITE PLAN**  
**BACK STOP IMPROVEMENTS**  
**FRANK DELUCA HALL OF FAME FIELD**  
 1000 MAIN STREET  
 STRATFORD, CONNECTICUT

CEH DESIGNED	CEH DRAWN	DJK CHECKED
SCALE 1"=10'		
DATE JUNE 15, 2018		
PROJECT NO. 1815-06		
SHEET NAME <b>1 OF 1</b>		